Enregistré par le BB13* pour Music Centre SA Sion Direction Géo-Pierre Moren

N	Titre	Compositeur	Temps
1	**High Speed**	*Jacques Claivoz*	2.11
2	**Les 4 saisons de la vigne et du vin**	*Christophe Jeambourquin*	4.30
3	**It's All Right with me** Duo de trombones : Bertrand Moren & Jérémie Favre	*Jean-Pierre Ruf*	3.14
4	**Amazing World**	*Cédric Pralong*	5.45
5	**Kings Sword**	*Ludovic Neurohr*	2.47
6	**Let's Go**	*Jacques Claivoz*	2.40
7	**Ambitions**	*Yves Moulin*	3.19
8	**Friendly** Duo cornet alto : Patrick Vergères et Jocelyne Moren	*Jean-Michel Germanier*	3.05
9	**Super G**	*Ruf Arr. Germanier*	2.14
10	**A l'ombre de Platanes**	*Jacques Claivoz*	2.43
11	**Bajo Las Sombrillas**	*Cédric Vergères*	3.58
12	**A Sibling Day** Trio de trombones : Bertrand Moren, Jérémie Favre et Lionel Fumeaux	*Aurélien Darbellay*	9.24
13	**A Funny Boy**	*Jacques Claivoz*	2.50
14	**Ad Augusta**	*Aurélien Darbellay*	4.31
15	**Between 2 Friends** Duo cornet basse : Patrick Vergères & Philippe Rapalli	*Ludovic Neurohr*	4.22
16	**Don Camillo**	*Jean-Michel Besse*	2.28
17	**Glissades** Trio de trombones : Bertrand Moren, Jérémie Favre et Lionel Fumeaux	*Ruf Arr. Germanier*	2.06
18	**Pegasus Ride**	*Jacques Claivoz*	3.34
19	**Union Marche**	*Aurélien Darbellay*	3.33
20	**Granada**	*Augustin Lara arr. JM Germanier*	2.40
21	**Joyful Moments**	*Cédric Vergères*	3.49

A commander chez **Music Centre SA Sion**
Tél : 027 322 92 52 ou chez votre distributeur habituel
www.music-centre.ch

Pegasus' Ride

(La Chevauchée de Pégase)

Jacques Claivoz

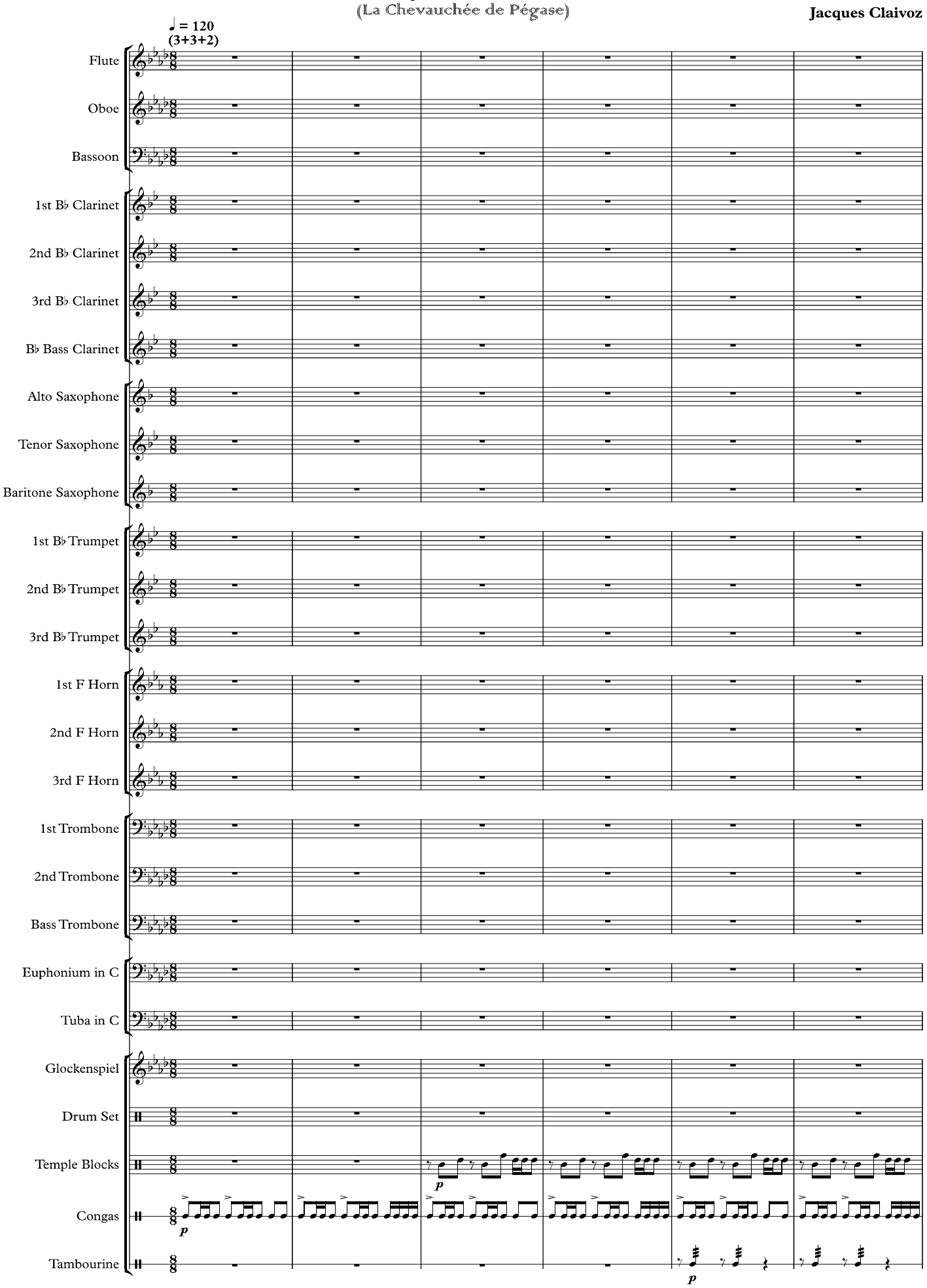

© Copyright 2016 by Music-Centre SA 1950 SION / CH SWITZERLAND

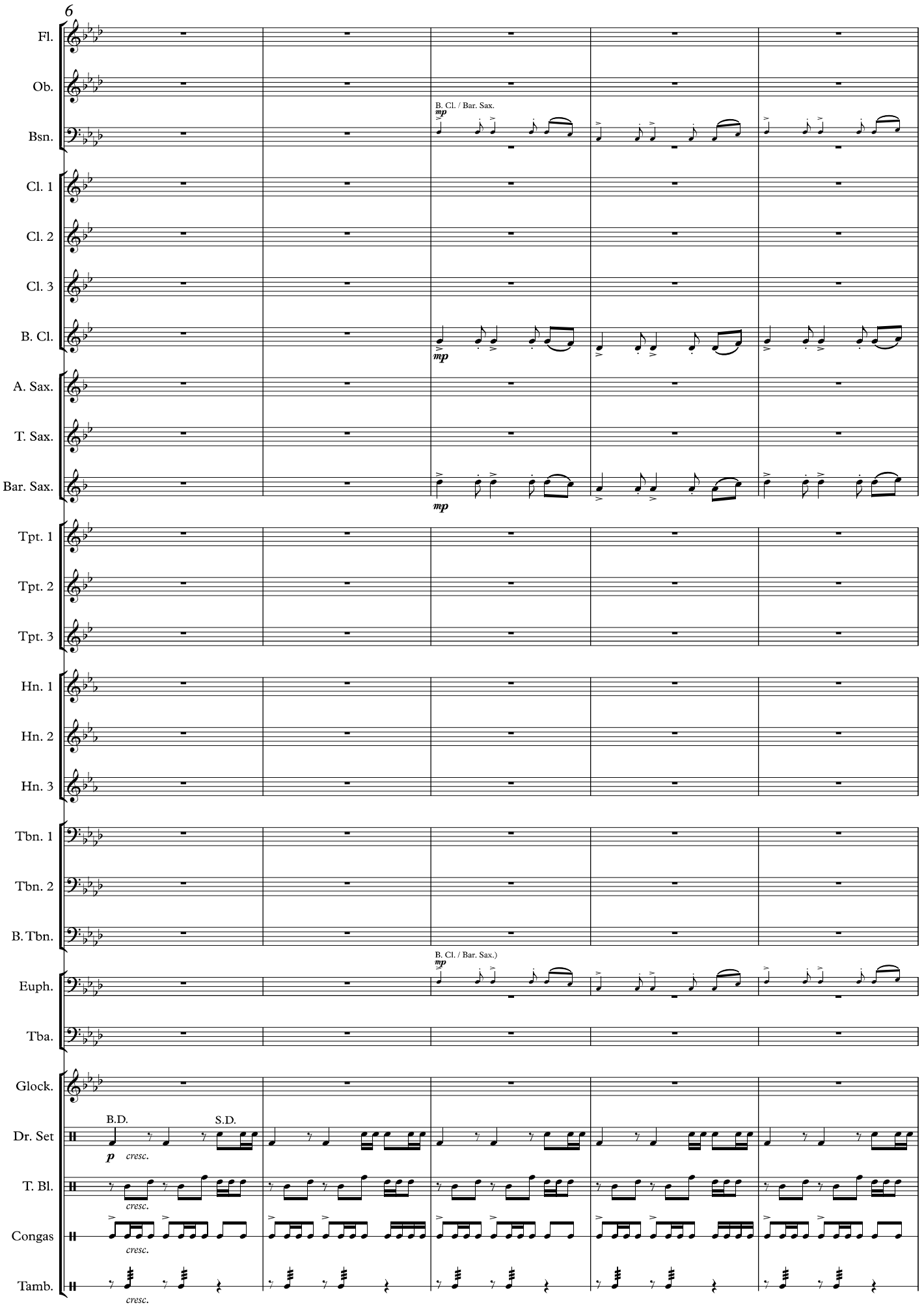

www.music-centre.ch

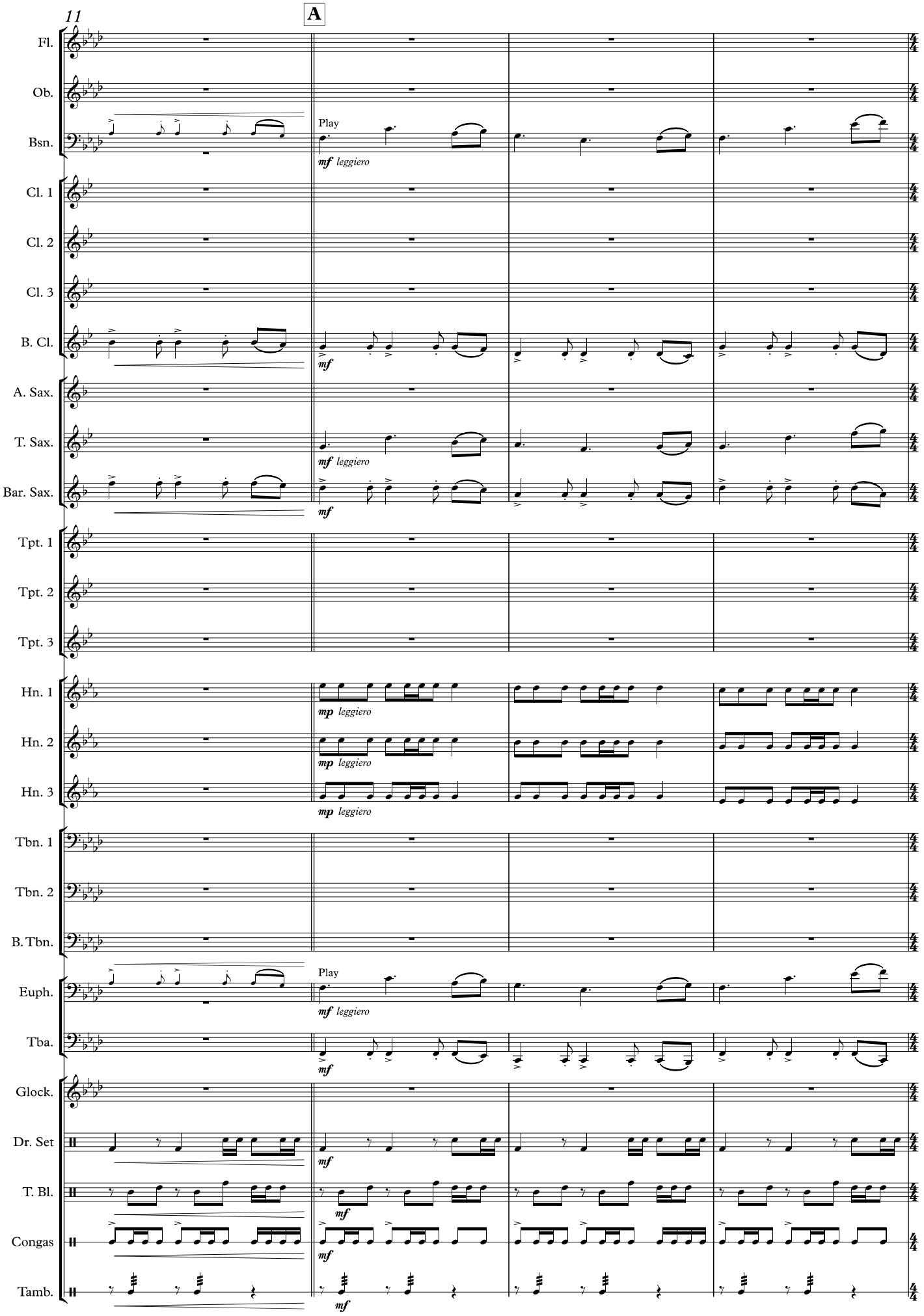

www.music-centre.ch

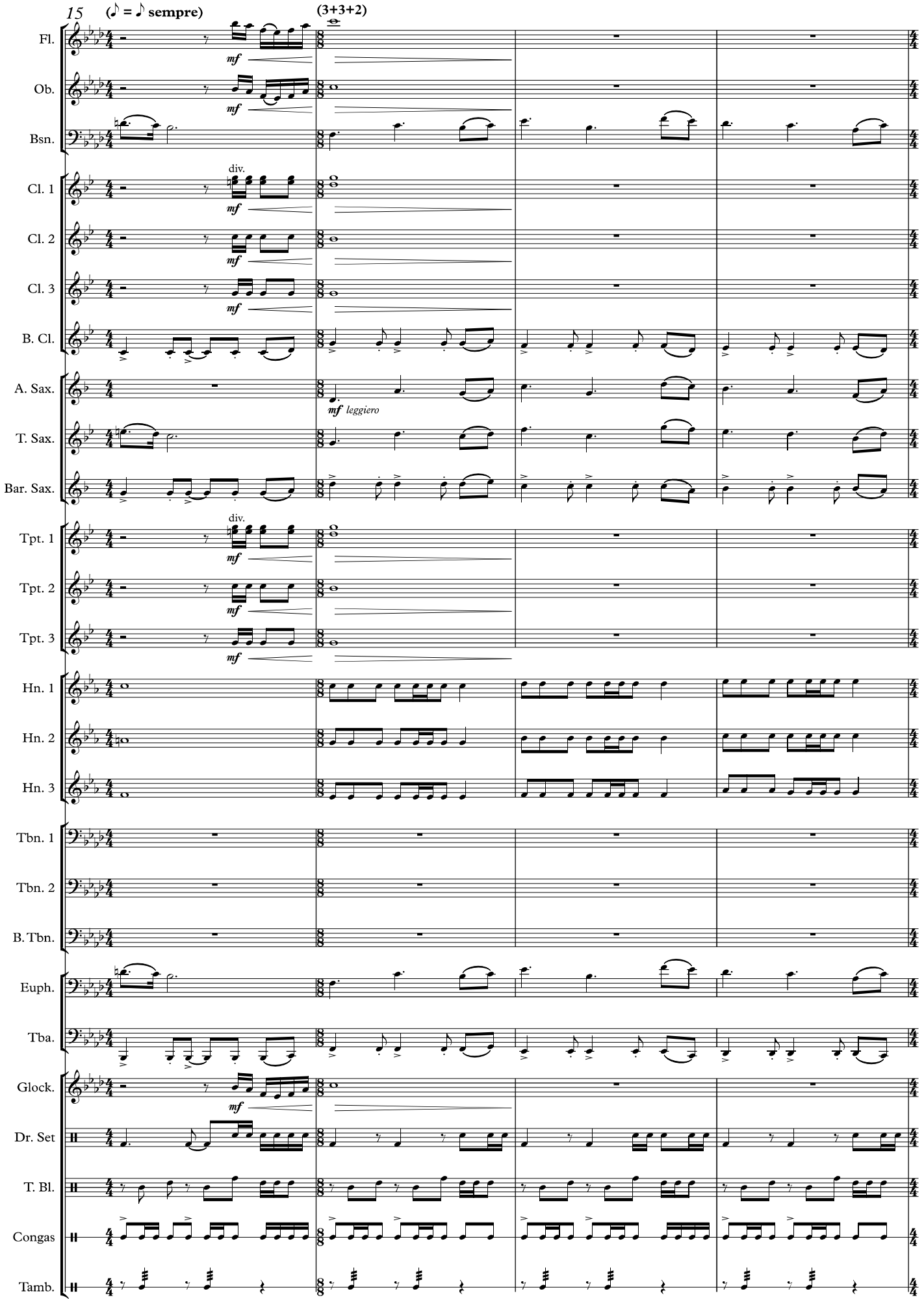

www.music-centre.ch

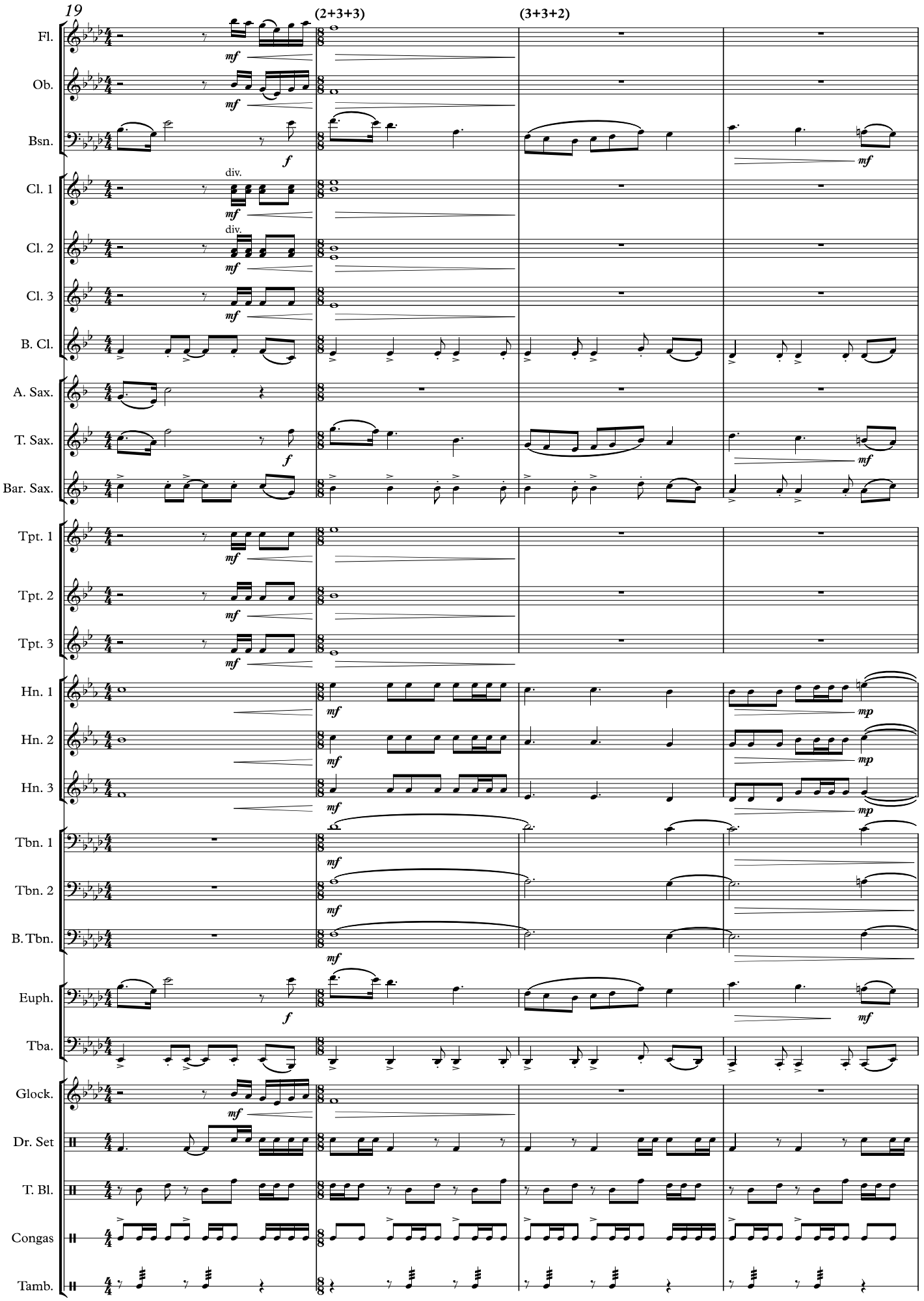

www.music-centre.ch

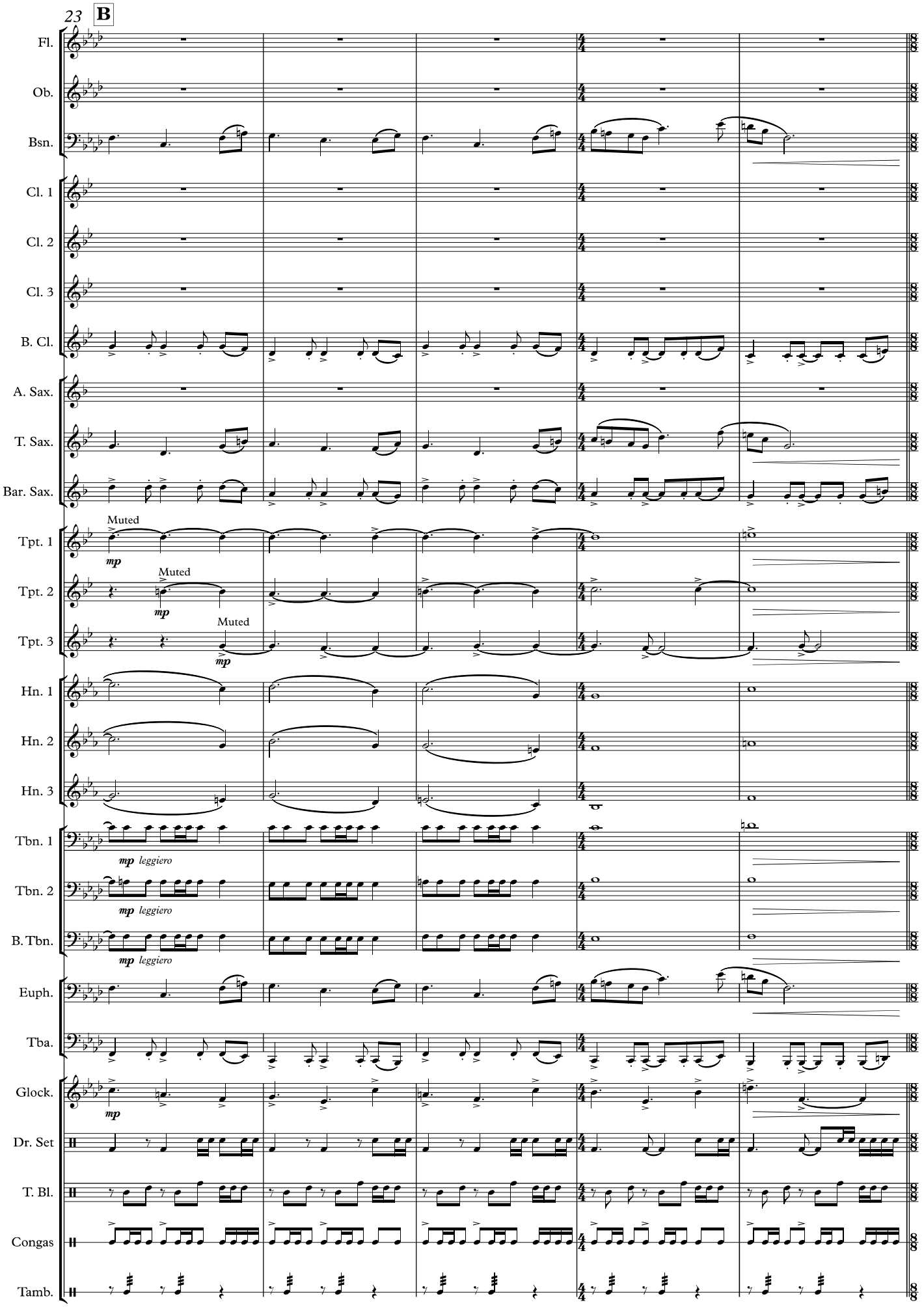

www.music-centre.ch

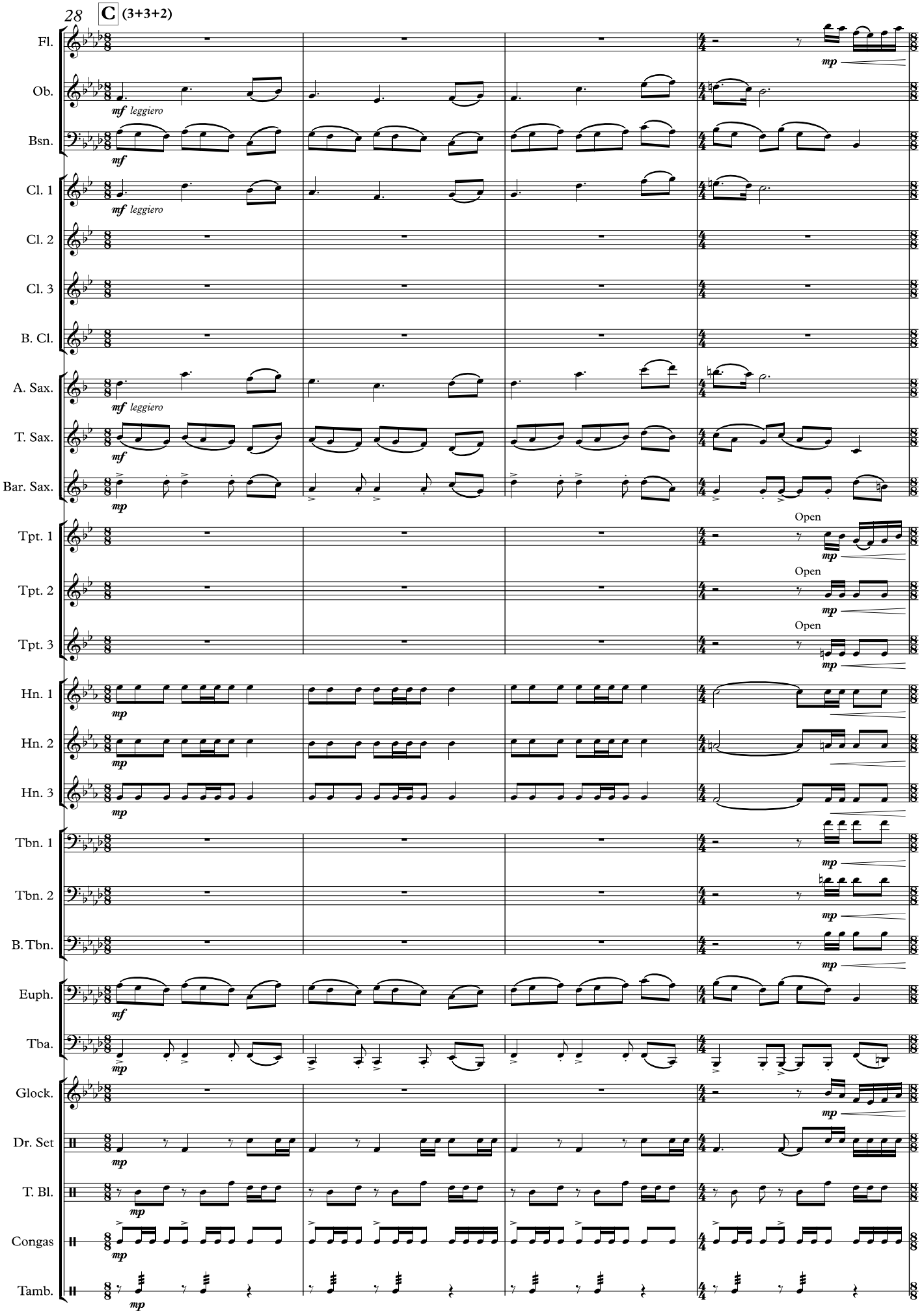

www.music-centre.ch

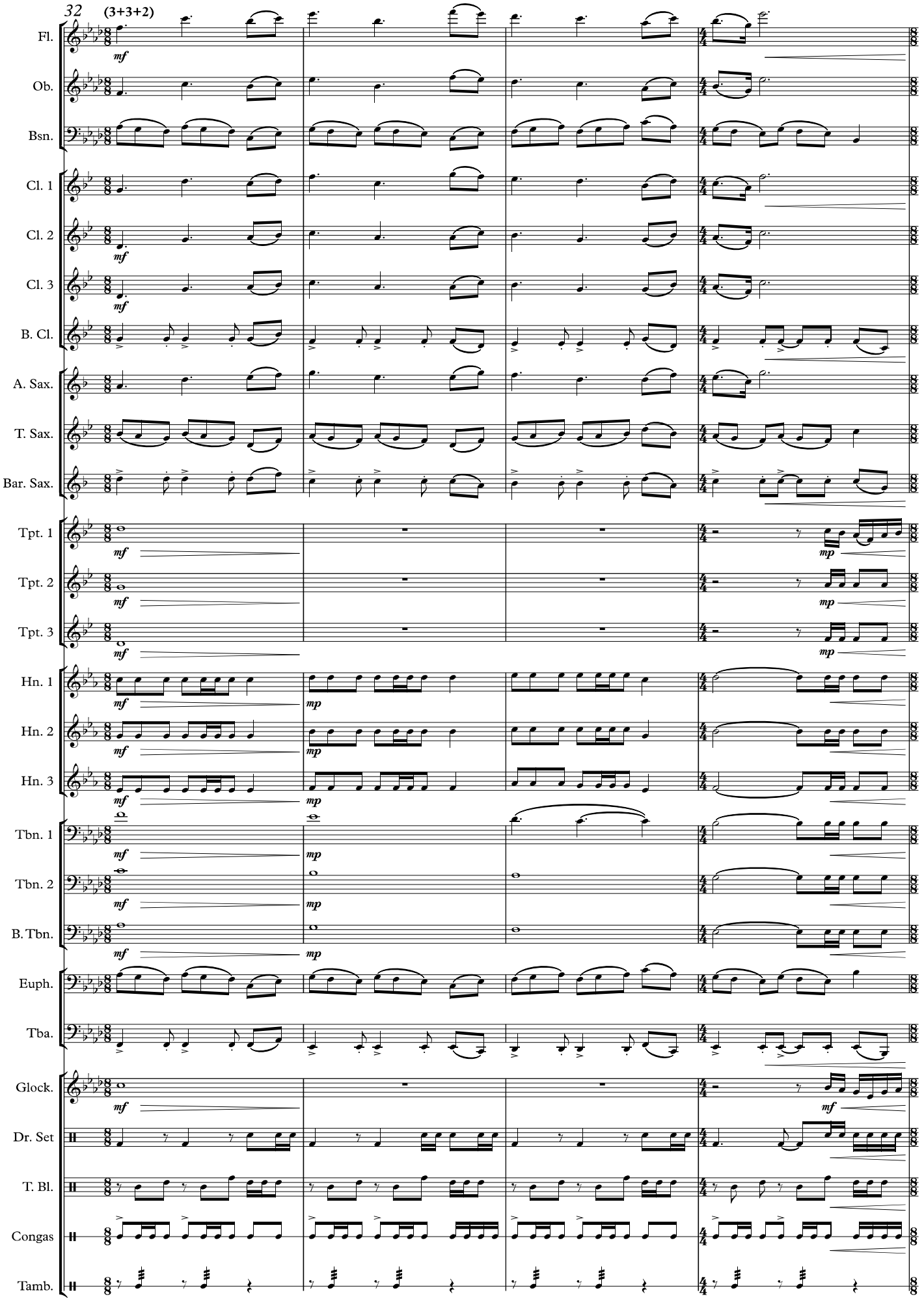

www.music-centre.ch

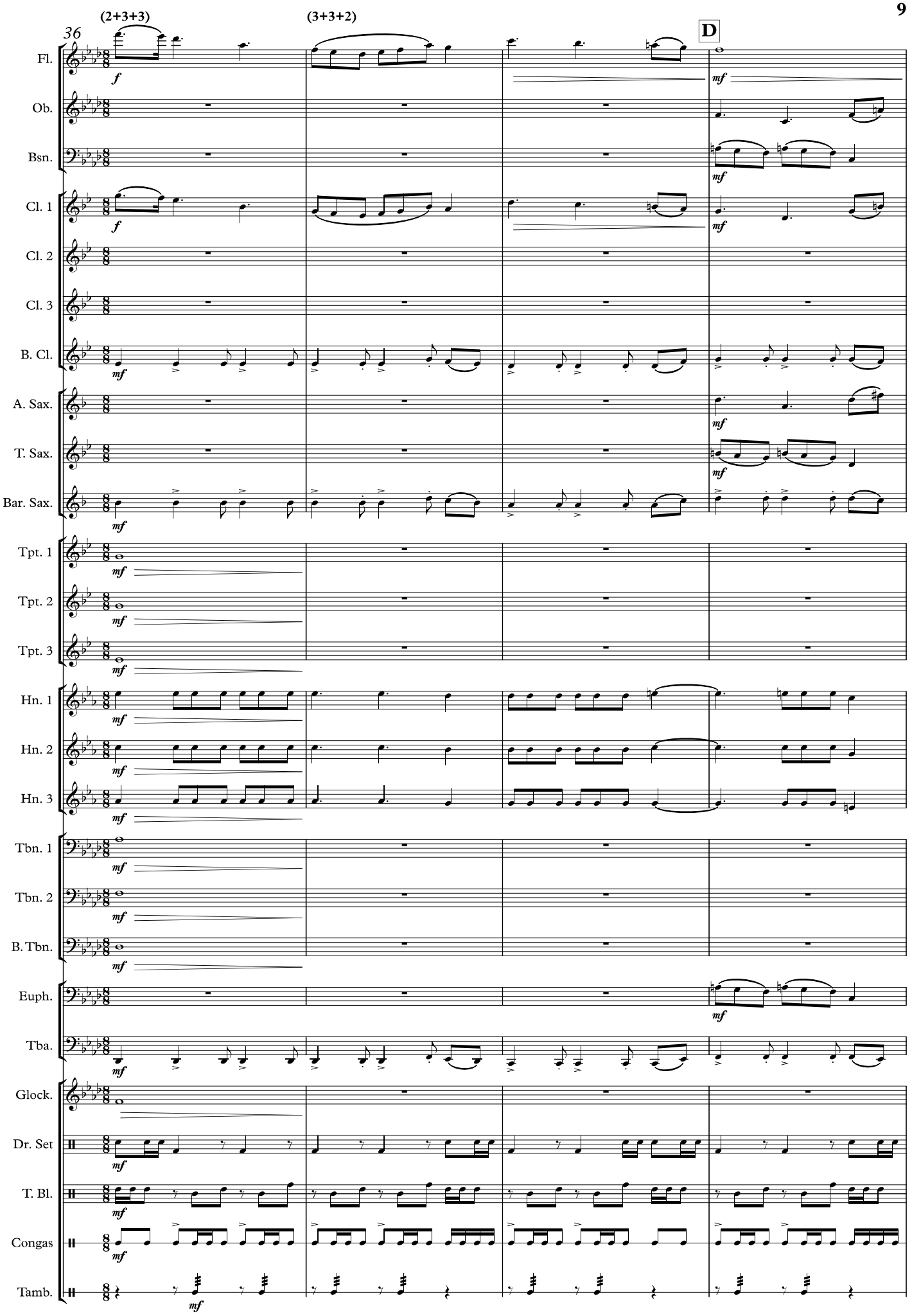

www.music-centre.ch

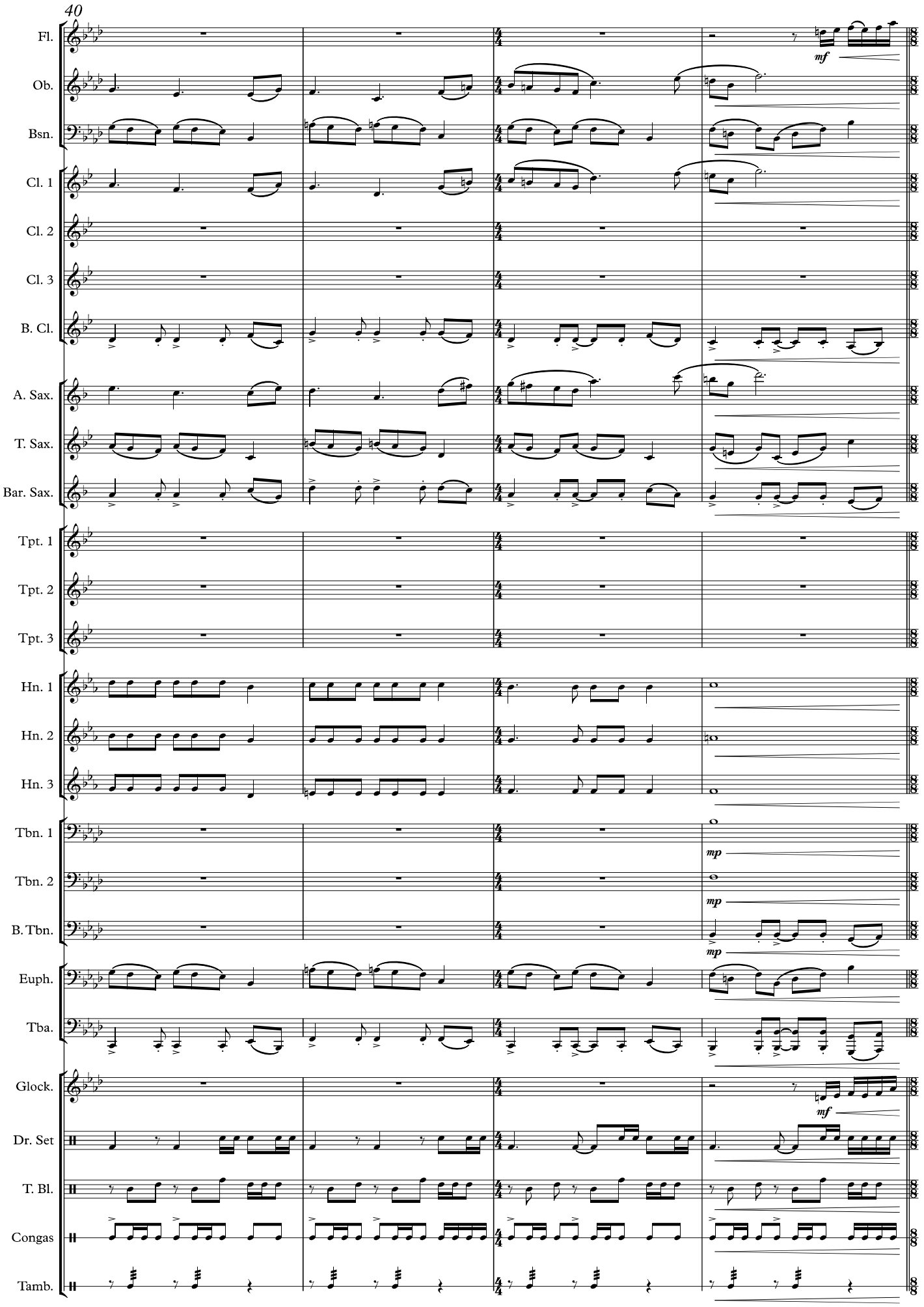

www.music-centre.ch

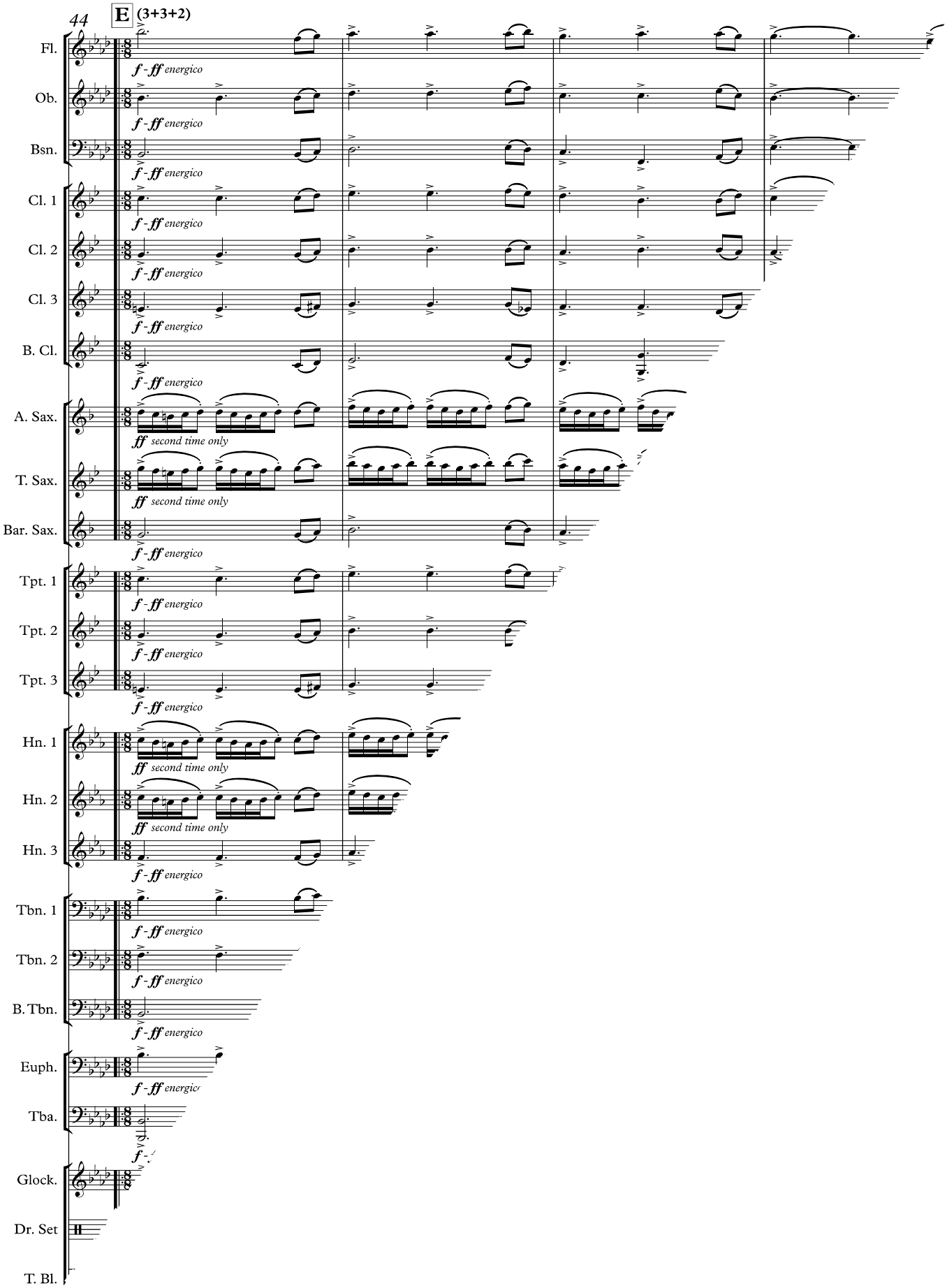
44
E (3+3+2)
Fl.
Ob.
Bsn.
Cl. 1
Cl. 2
Cl. 3
B. Cl.
A. Sax.
T. Sax.
Bar. Sax.
Tpt. 1
Tpt. 2
Tpt. 3
Hn. 1
Hn. 2
Hn. 3
Tbn. 1
Tbn. 2
B. Tbn.
Euph.
Tba.
Glock.
Dr. Set
T. Bl.
f - ff energico
ff second time only

C