Show Time

Jean-Pierre Hartmann

Code Schwierigkeitsgrad code degré de difficulté code degree of difficulty	B/C = easy – medium
Spieldauer durée playing time	not recorded yet

This arrangement © Copyright by OBRASSO-VERLAG AG,
CH-4537 Wiedlisbach, Switzerland

Commande du Fond Romand et Tessinois de Composition, 2005

Show Time

Jean-Pierre Hartmann

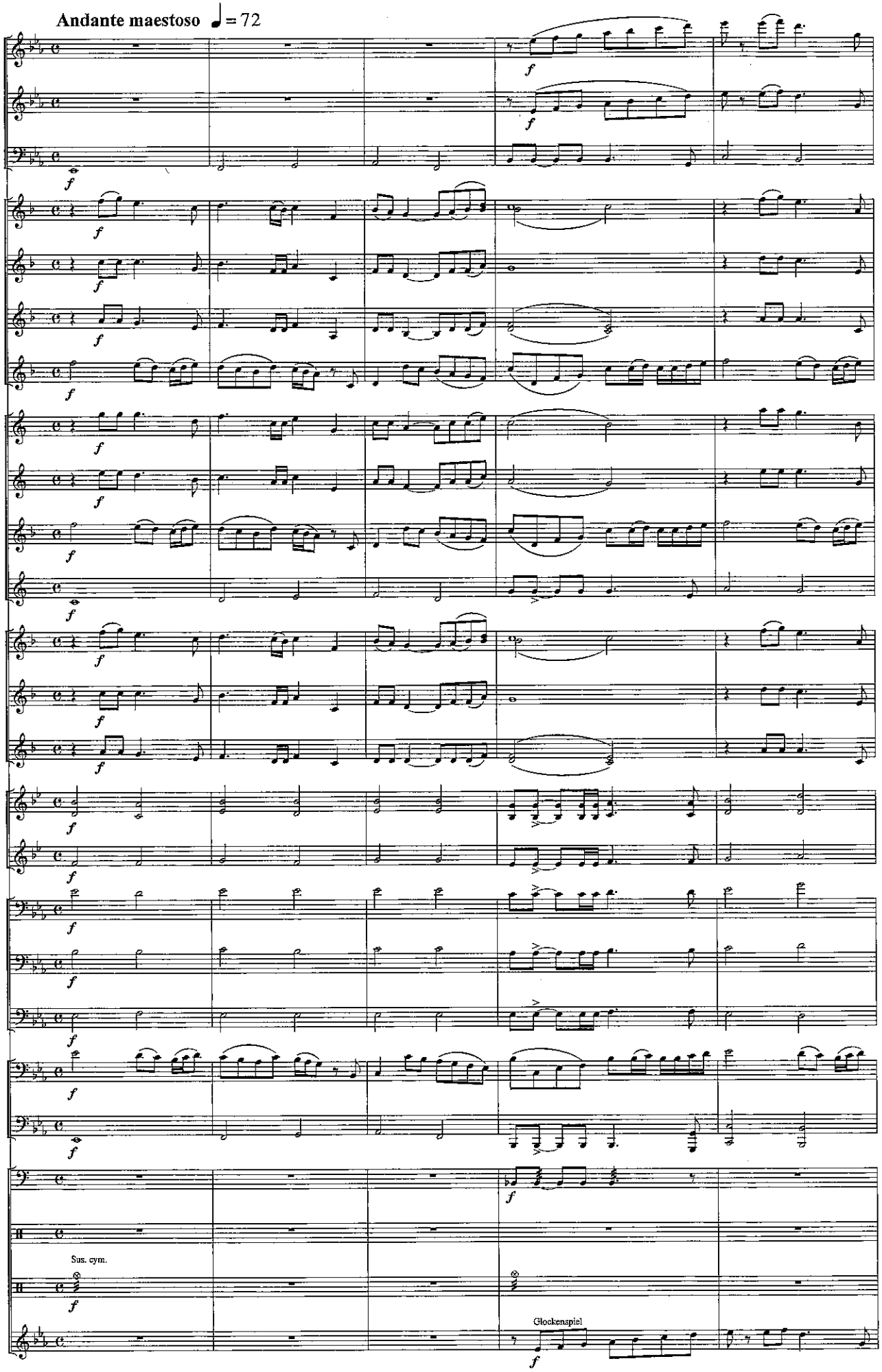

© Copyright by Obrasso-Verlag AG, CH-4537 Wiedlisbach, Switzerland

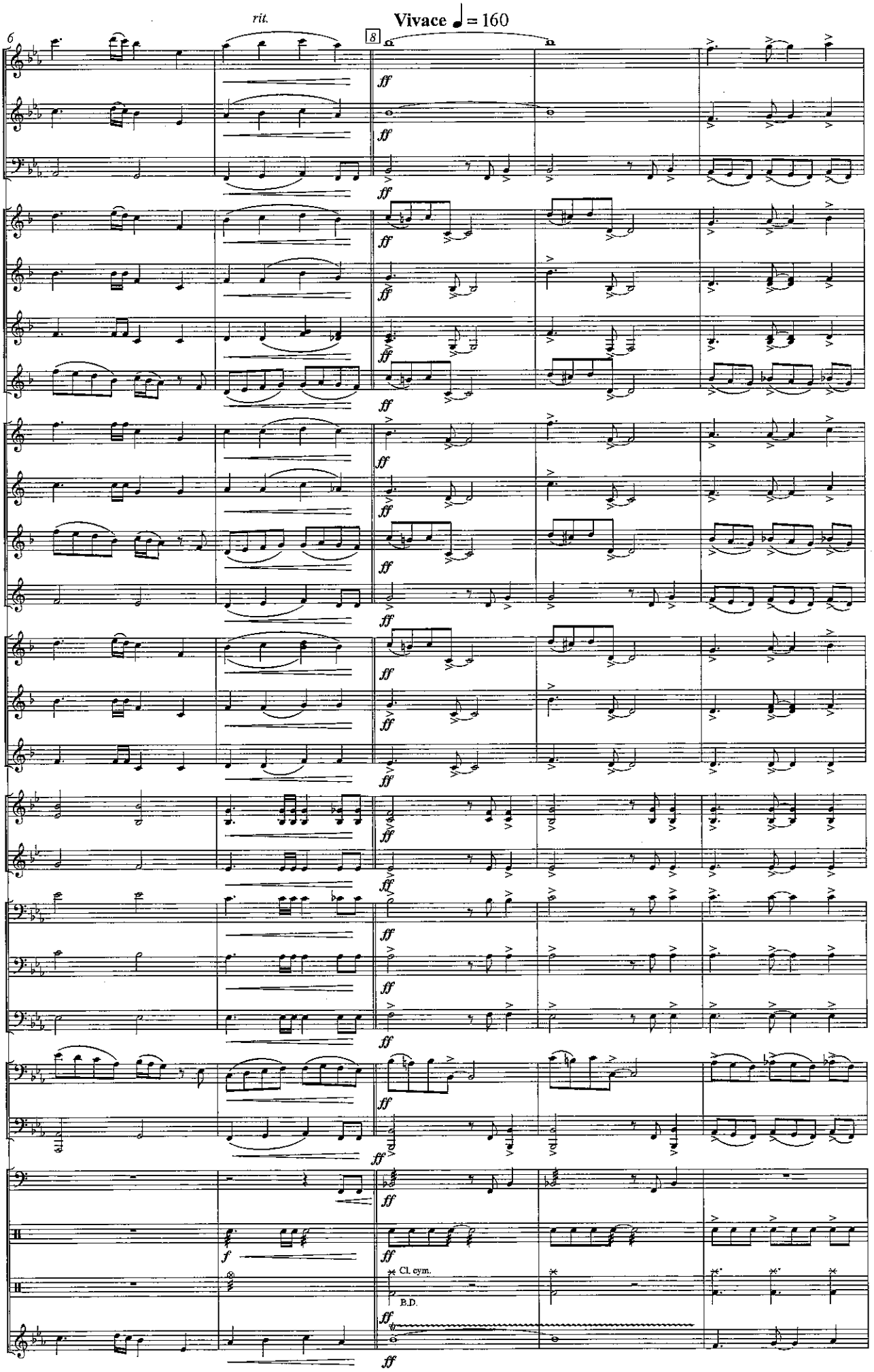
rit.
Vivace ♩ = 160
6
8
Flute
Oboes
Bassoon
1st B♭ Clarinet
2nd B♭ Clarinet
3rd B♭ Clarinet
Bass Clarinet
1st Alto Sax.
2nd Alto Sax.
Tenor Sax.
Baritone Sax.
1st B♭ Trumpet
2nd B♭ Trumpet
3rd B♭ Trumpet
1st & 3rd F Horn
2nd F Horn
1st Trombone
2nd Trombone
Bass Trombone
Euphonium
Tuba
Timpani
Drum Set
Percussion
Cl. cym.
B.D.
Mallet
ff
f

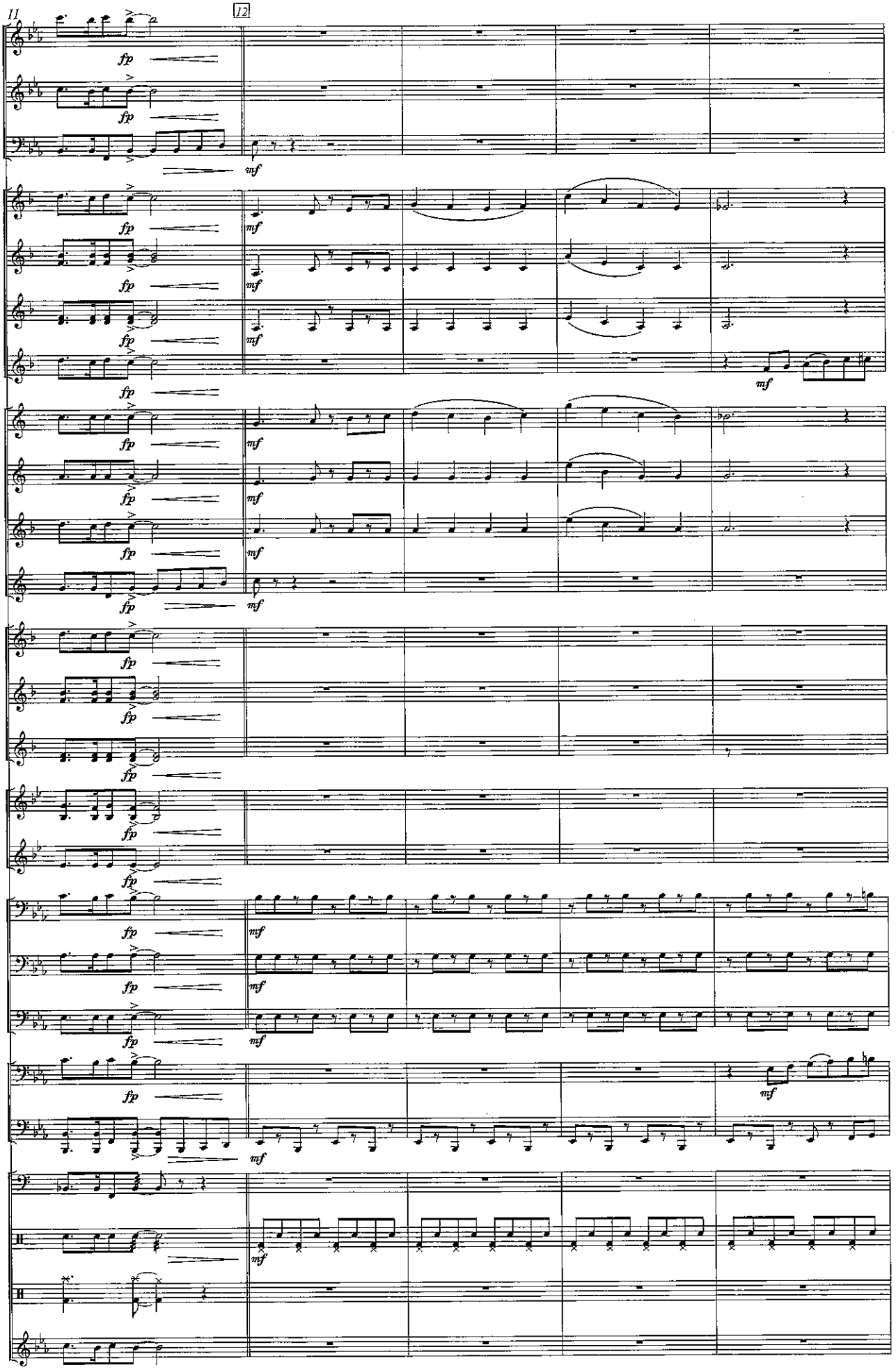
11
12
Flute
Oboes
Bassoon
1st B♭ Clarinet
2nd B♭ Clarinet
3rd B♭ Clarinet
Bass Clarinet
1st Alto Sax.
2nd Alto Sax.
Tenor Sax.
Baritone Sax.
1st B♭ Trumpet
2nd B♭ Trumpet
3rd B♭ Trumpet
1st & 3rd F Horn
2nd F Horn
1st Trombone
2nd Trombone
Bass Trombone
Euphonium
Tuba
Timpani
Drum Set
Percussion
Mallet
fp
mf

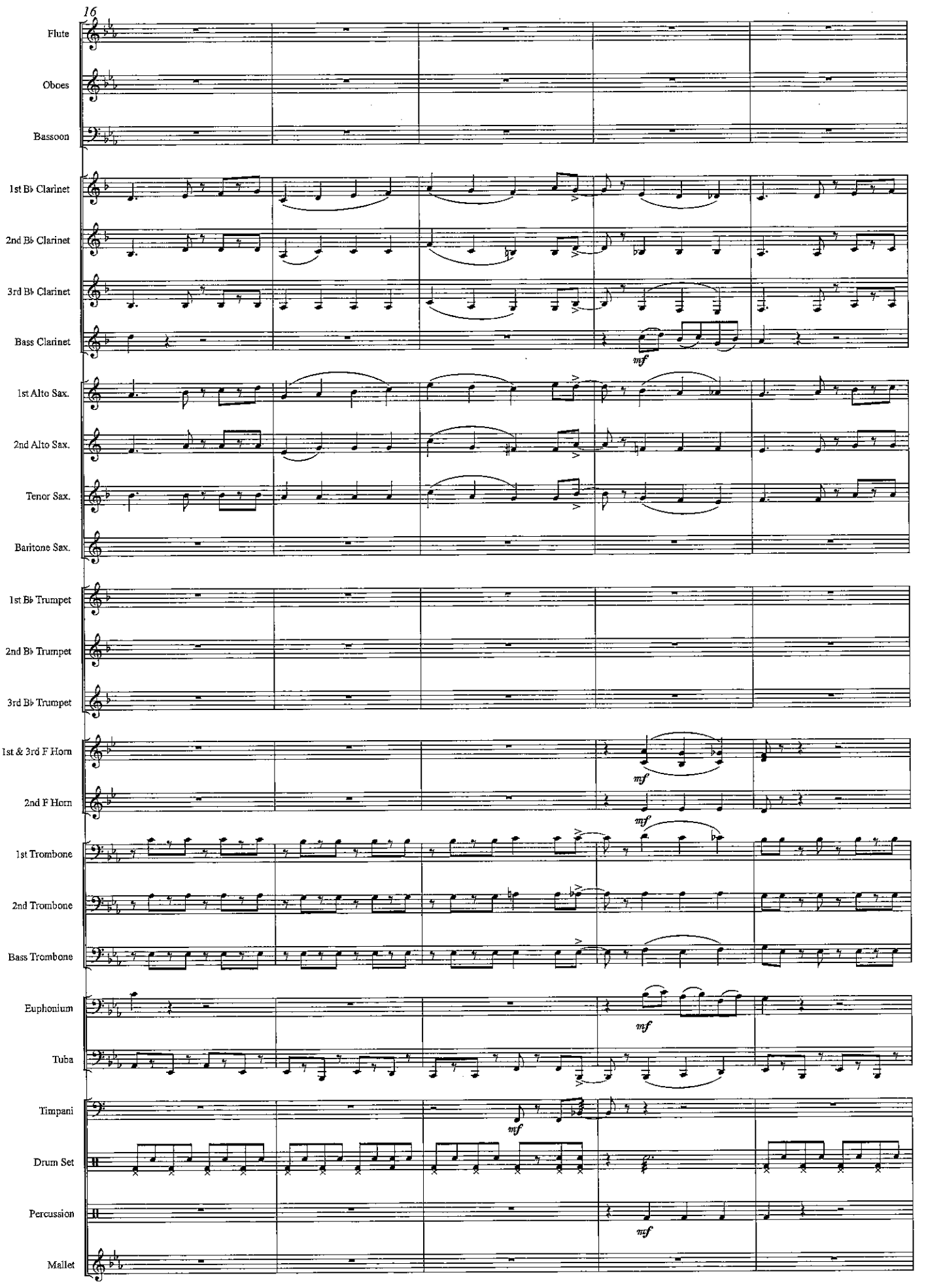
16
Flute
Oboes
Bassoon
1st B♭ Clarinet
2nd B♭ Clarinet
3rd B♭ Clarinet
Bass Clarinet
mf
1st Alto Sax.
2nd Alto Sax.
Tenor Sax.
Baritone Sax.
1st B♭ Trumpet
2nd B♭ Trumpet
3rd B♭ Trumpet
1st & 3rd F Horn
mf
2nd F Horn
mf
1st Trombone
2nd Trombone
Bass Trombone
Euphonium
mf
Tuba
Timpani
mf
Drum Set
Percussion
mf
Mallet

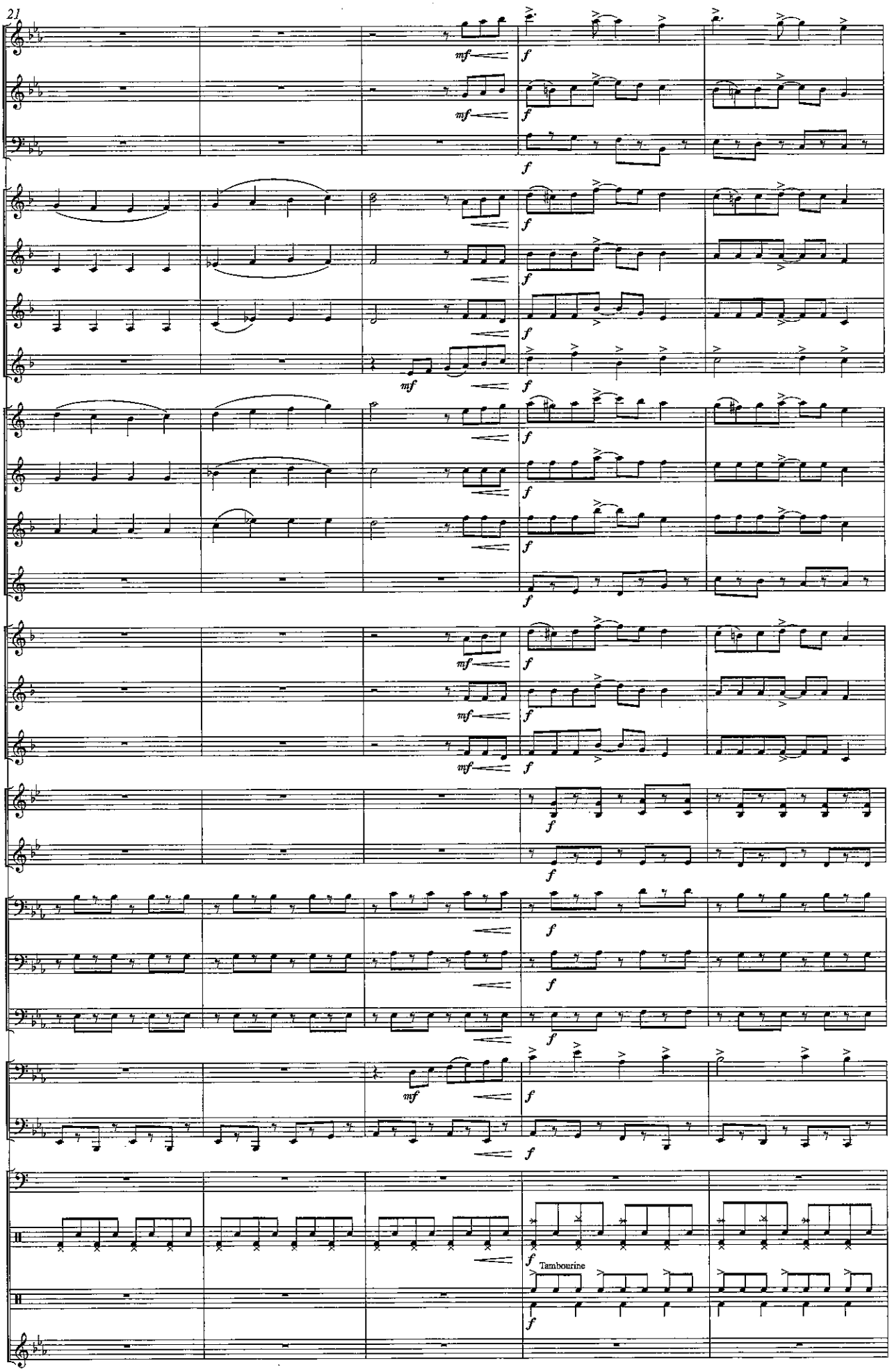
21
Flute
Oboes
Bassoon
1st B♭ Clarinet
2nd B♭ Clarinet
3rd B♭ Clarinet
Bass Clarinet
1st Alto Sax.
2nd Alto Sax.
Tenor Sax.
Baritone Sax.
1st B♭ Trumpet
2nd B♭ Trumpet
3rd B♭ Trumpet
1st & 3rd F Horn
2nd F Horn
1st Trombone
2nd Trombone
Bass Trombone
Euphonium
Tuba
Timpani
Drum Set
Tambourine
Percussion
Mallet

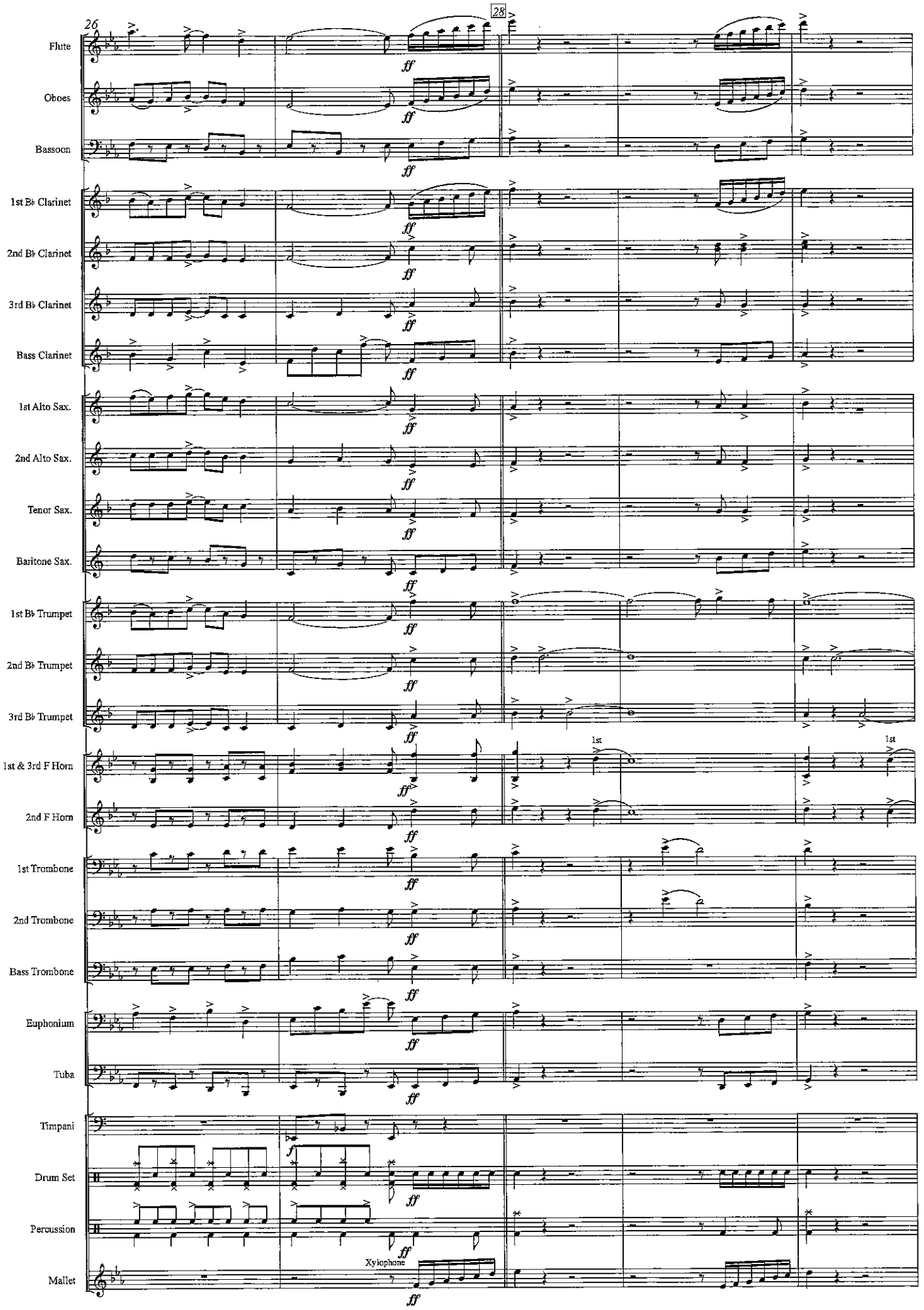
26
28
Flute
Oboes
Bassoon
1st B♭ Clarinet
2nd B♭ Clarinet
3rd B♭ Clarinet
Bass Clarinet
1st Alto Sax.
2nd Alto Sax.
Tenor Sax.
Baritone Sax.
1st B♭ Trumpet
2nd B♭ Trumpet
3rd B♭ Trumpet
1st & 3rd F Horn
2nd F Horn
1st
1st
1st Trombone
2nd Trombone
Bass Trombone
Euphonium
Tuba
Timpani
Drum Set
Percussion
Mallet
Xylophone
ff

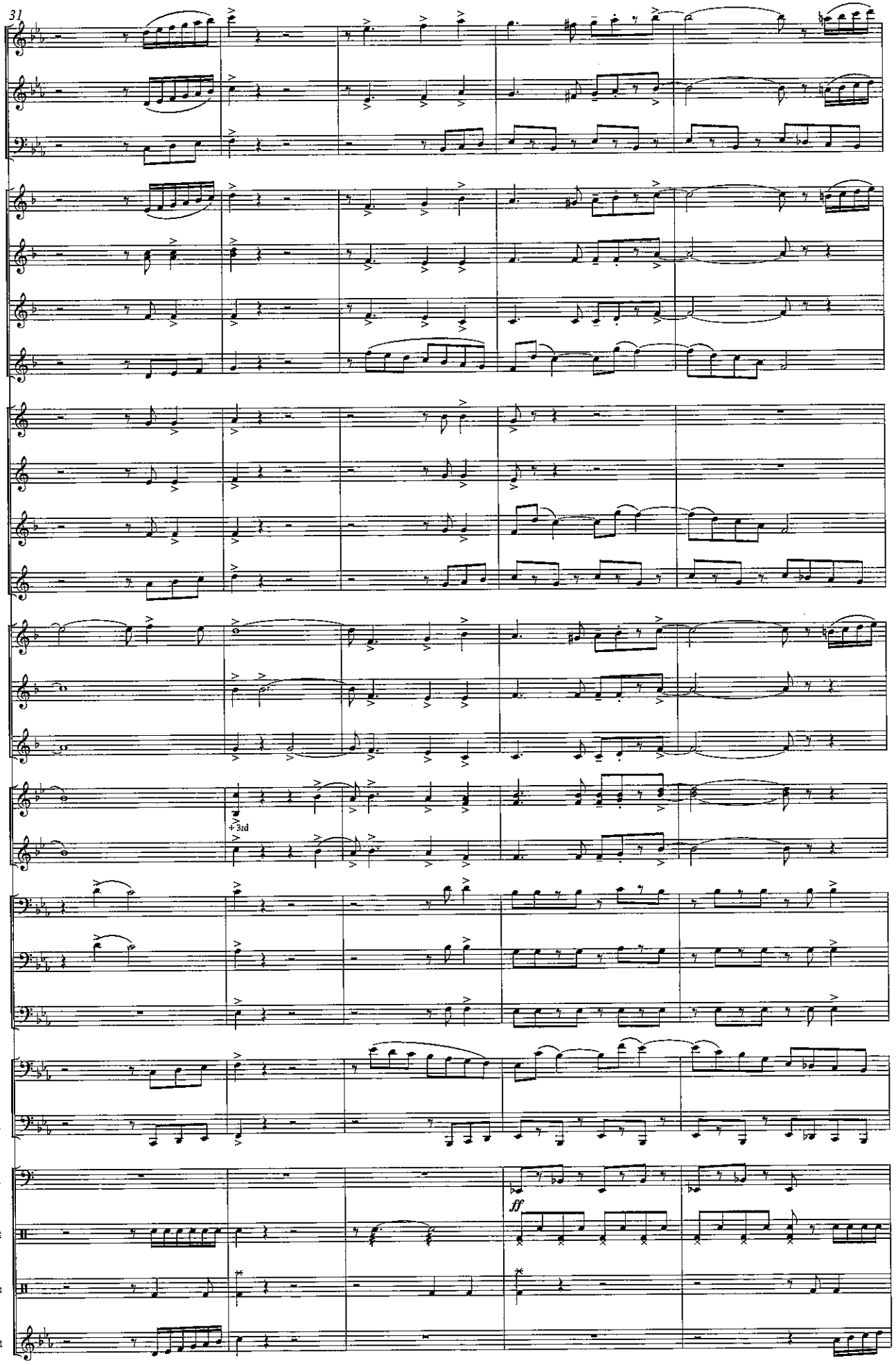
31
Flute
Oboes
Bassoon
1st B♭ Clarinet
2nd B♭ Clarinet
3rd B♭ Clarinet
Bass Clarinet
1st Alto Sax.
2nd Alto Sax.
Tenor Sax.
Baritone Sax.
1st B♭ Trumpet
2nd B♭ Trumpet
3rd B♭ Trumpet
1st & 3rd F Horn
+3rd
2nd F Horn
1st Trombone
2nd Trombone
Bass Trombone
Euphonium
Tuba
Timpani
ff
Drum Set
Percussion
Mallet

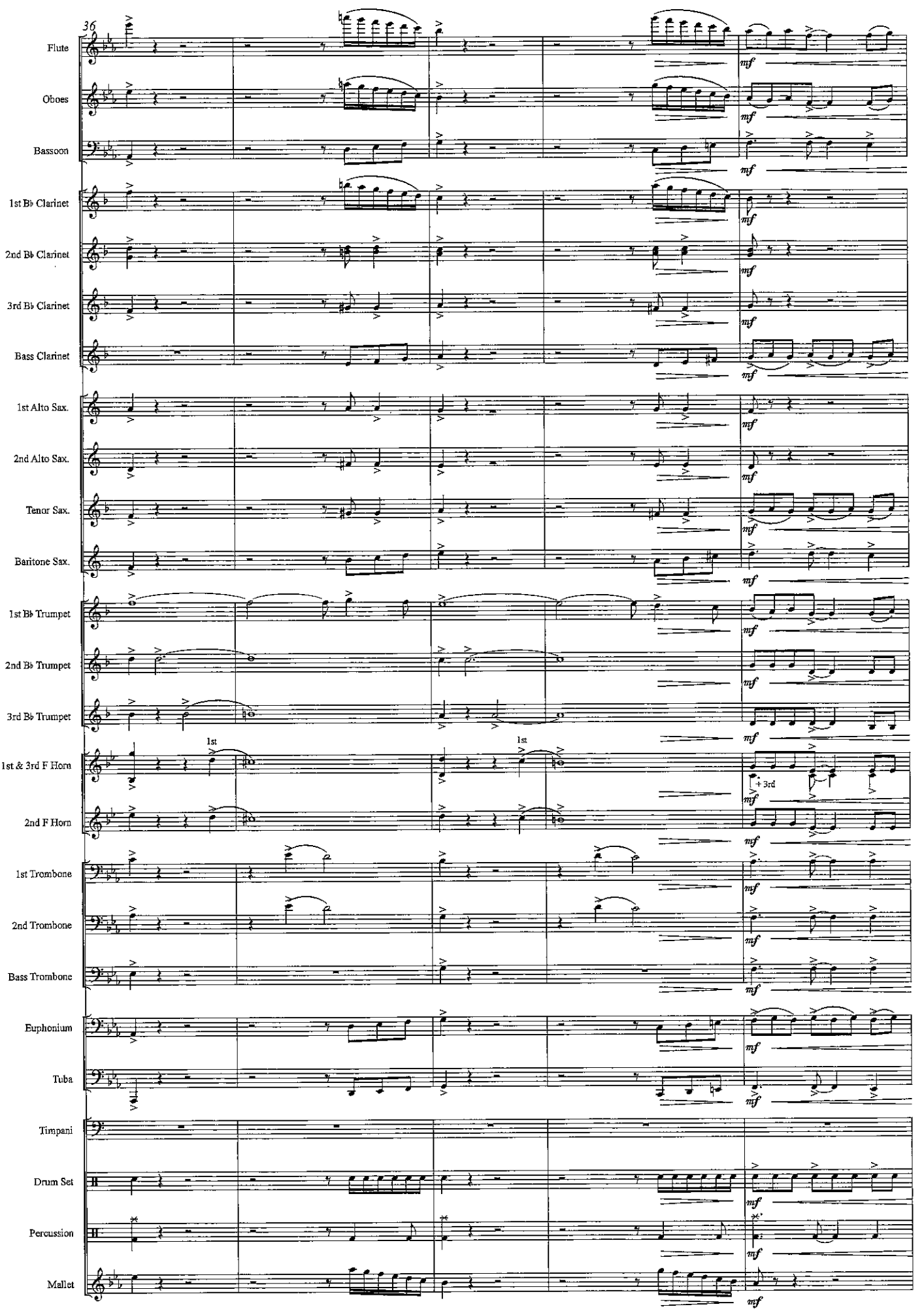
36
Flute
Oboes
Bassoon
1st B♭ Clarinet
2nd B♭ Clarinet
3rd B♭ Clarinet
Bass Clarinet
1st Alto Sax.
2nd Alto Sax.
Tenor Sax.
Baritone Sax.
1st B♭ Trumpet
2nd B♭ Trumpet
3rd B♭ Trumpet
1st & 3rd F Horn
1st
1st
+ 3rd
2nd F Horn
1st Trombone
2nd Trombone
Bass Trombone
Euphonium
Tuba
Timpani
Drum Set
Percussion
Mallet
mf

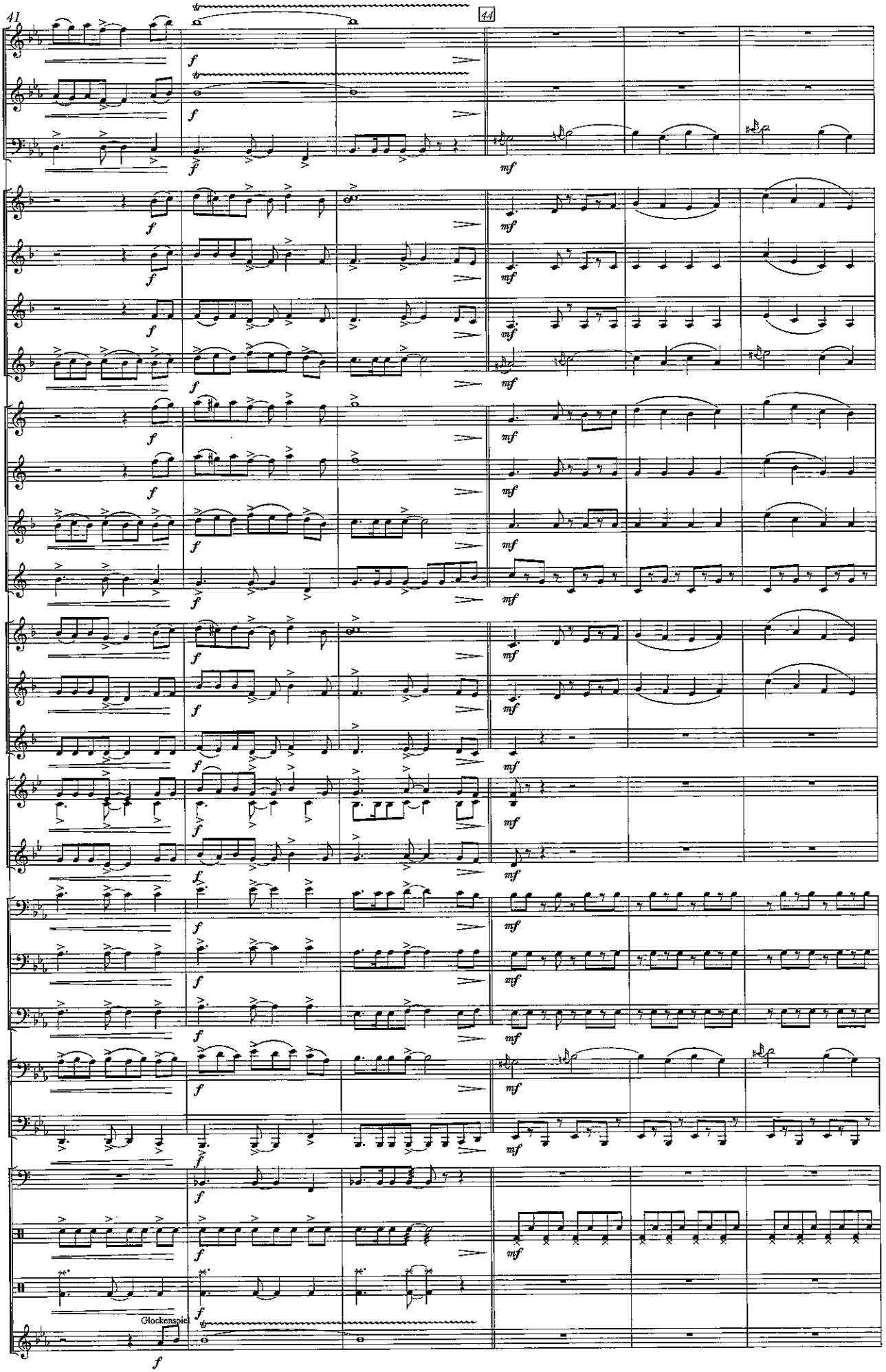
41
44
Flute
Oboes
Bassoon
1st B♭ Clarinet
2nd B♭ Clarinet
3rd B♭ Clarinet
Bass Clarinet
1st Alto Sax.
2nd Alto Sax.
Tenor Sax.
Baritone Sax.
1st B♭ Trumpet
2nd B♭ Trumpet
3rd B♭ Trumpet
1st & 3rd F Horn
2nd F Horn
1st Trombone
2nd Trombone
Bass Trombone
Euphonium
Tuba
Timpani
Drum Set
Percussion
Mallet
Glockenspiel
f
mf

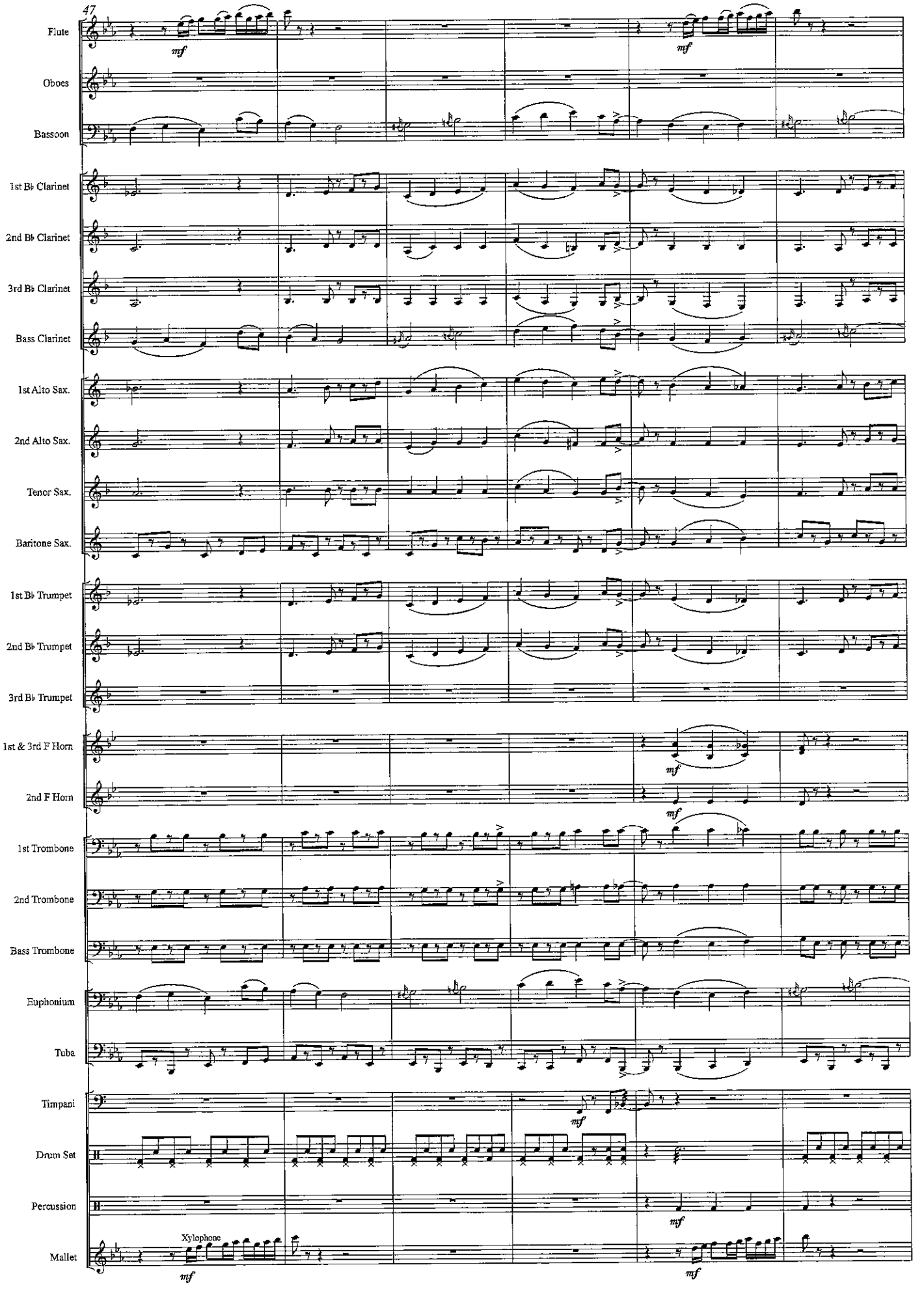
47
Flute
mf
mf
Oboes
Bassoon
1st B♭ Clarinet
2nd B♭ Clarinet
3rd B♭ Clarinet
Bass Clarinet
1st Alto Sax.
2nd Alto Sax.
Tenor Sax.
Baritone Sax.
1st B♭ Trumpet
2nd B♭ Trumpet
3rd B♭ Trumpet
1st & 3rd F Horn
mf
2nd F Horn
mf
1st Trombone
2nd Trombone
Bass Trombone
Euphonium
Tuba
Timpani
mf
Drum Set
Percussion
mf
Mallet
Xylophone
mf
mf

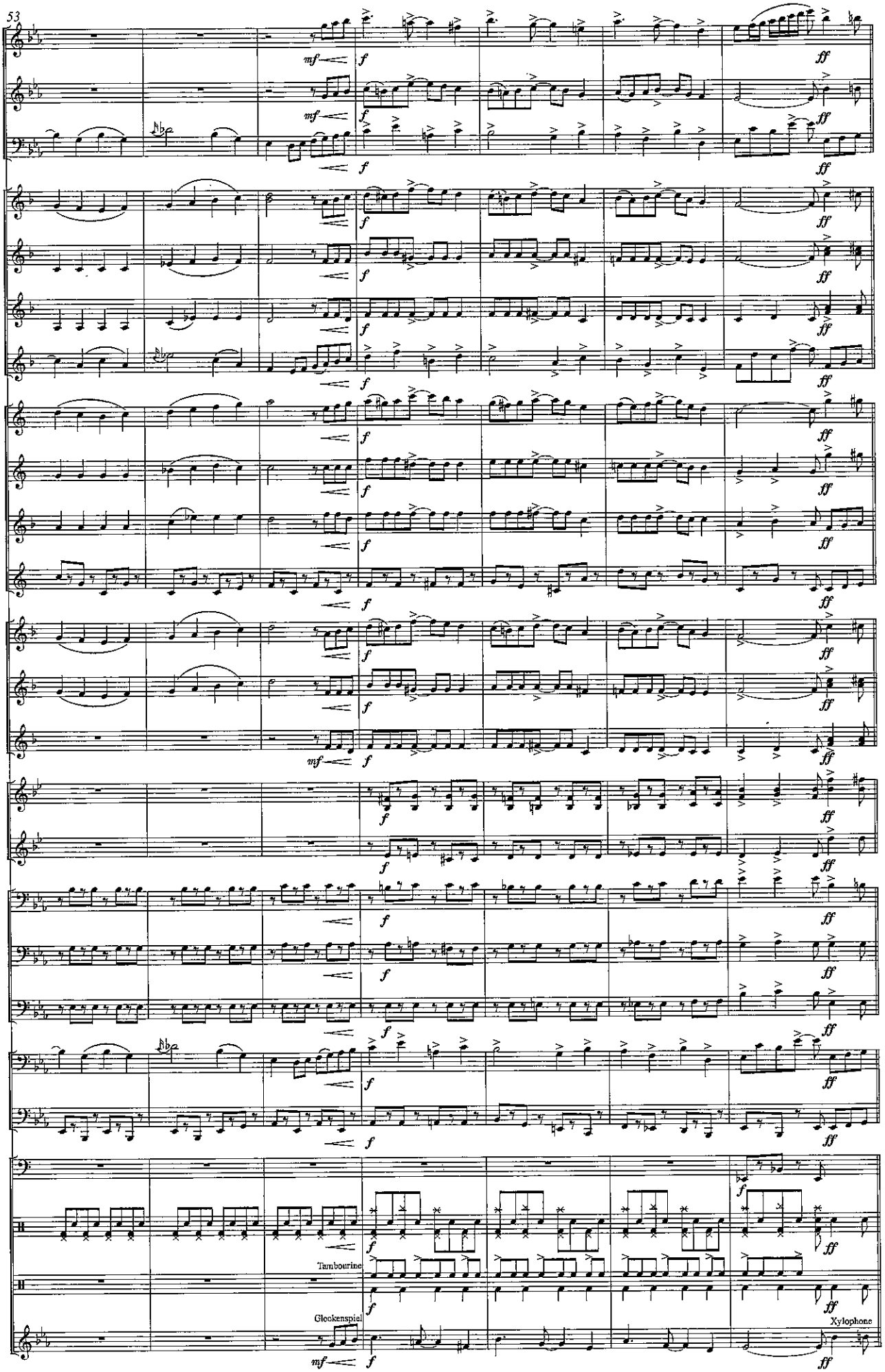
53
Flute
Oboes
Bassoon
1st B♭ Clarinet
2nd B♭ Clarinet
3rd B♭ Clarinet
Bass Clarinet
1st Alto Sax.
2nd Alto Sax.
Tenor Sax.
Baritone Sax.
1st B♭ Trumpet
2nd B♭ Trumpet
3rd B♭ Trumpet
1st & 3rd F Horn
2nd F Horn
1st Trombone
2nd Trombone
Bass Trombone
Euphonium
Tuba
Timpani
Drum Set
Tambourine
Percussion
Glockenspiel
Xylophone
Mallet

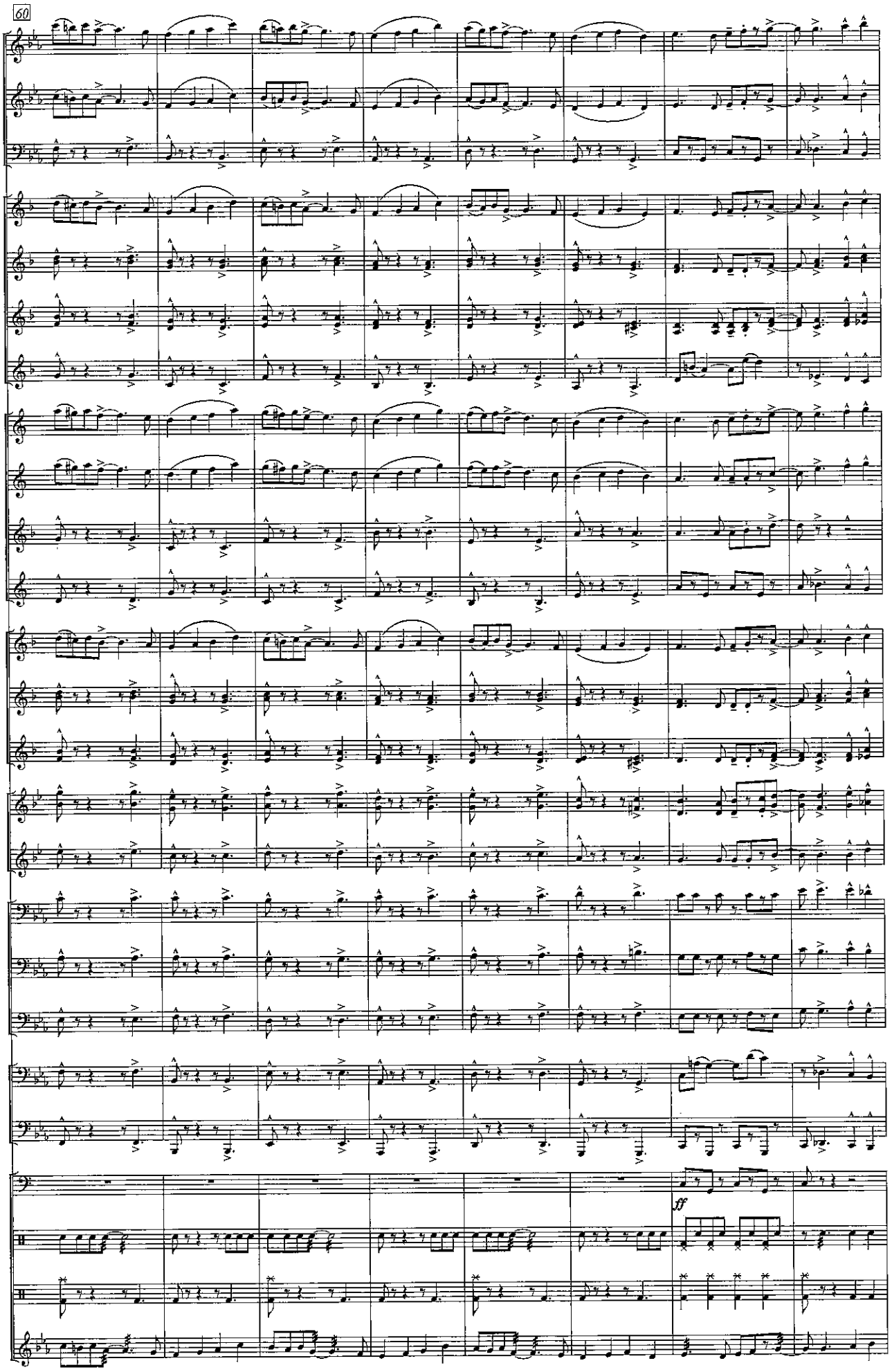
60
Flute
Oboes
Bassoon
1st B♭ Clarinet
2nd B♭ Clarinet
3rd B♭ Clarinet
Bass Clarinet
1st Alto Sax.
2nd Alto Sax.
Tenor Sax.
Baritone Sax.
1st B♭ Trumpet
2nd B♭ Trumpet
3rd B♭ Trumpet
1st & 3rd F Horn
2nd F Horn
1st Trombone
2nd Trombone
Bass Trombone
Euphonium
Tuba
Timpani
ff
Drum Set
Percussion
Mallet

diese Partitur ist unvollständig
this score is not complete
ce score n'est pas complet

© Copyright by OBRASSO VERLAG AG, Baselstrasse 23c,
CH- 4537 Wiedlisbach / Switzerland